

Patient report

Bio-Rad DATE: 05/26/2019
D-10 TIME: 05:36 PM
S/N: #DJ4I016123 Software version: 4.20-2
Sample ID: S0006244
Injection date 05/26/2019 05:03 PM
Injection #: 23 Method: HbA1c
Rack #: --- Rack position: 1

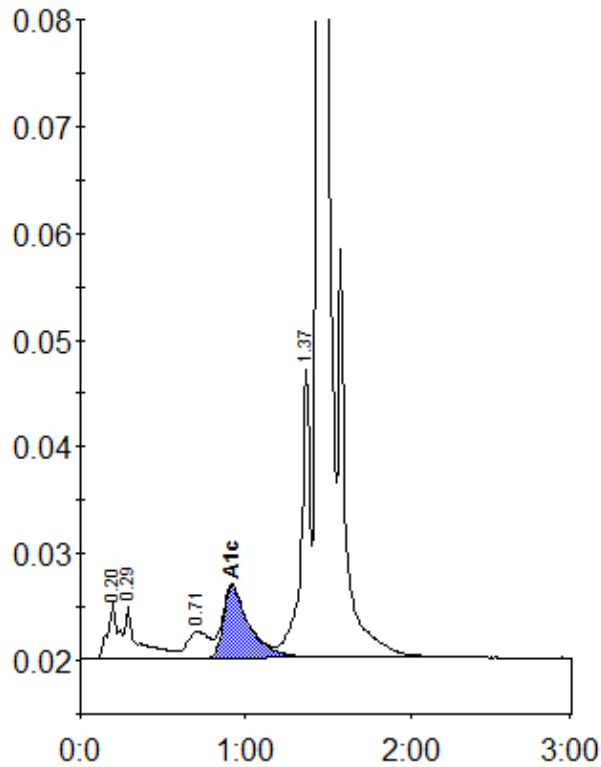

Peak table - ID: S0006244

Peak	R.time	Height	Area	Area %
A1a	0.20	5171	22742	1.1
A1b	0.29	4878	26951	1.3
LA1c/CHb-1	0.71	2519	23094	1.1
A1c	0.92	6731	73276	5.1
P3	1.37	26893	103903	5.1
A0	1.44	573292	1777457	87.7
Total Area:	2027423			

Concentration:	%
A1c	5.1